

EXISTING LAYOUT

- Wall to be demolished
- Pass-through window opening bottom sill to be lowered, to approx 34-1/2" from the floor; new countertop to be one continous level from sink to dry bar.

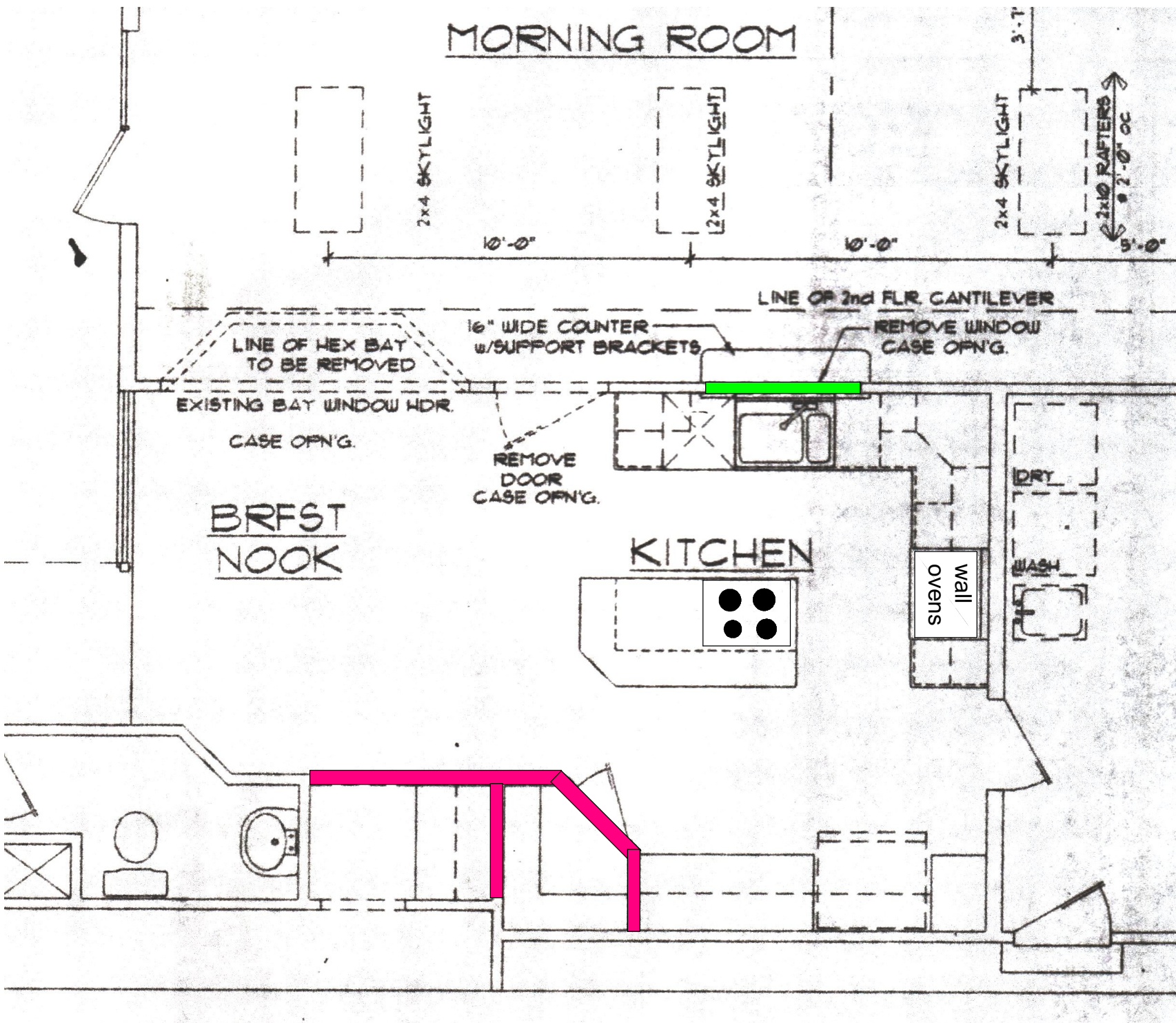

NEW LAYOUT

- Demolish existing pantry and modify pass-through window.
- KEEP: dishwasher, garbage disposal - to be reinstalled.
- Moving rangetop from island to wall adjacent to the laundry room.
- Range hood venting to go out through a bulkhead in laundry room.
- Adding microwave drawer, wine fridge, icemaker with drain pump, and new location for new double wall oven.
- Tile backsplash, per detail drawings.
- See mechanical and cabinetry drawings for futher details

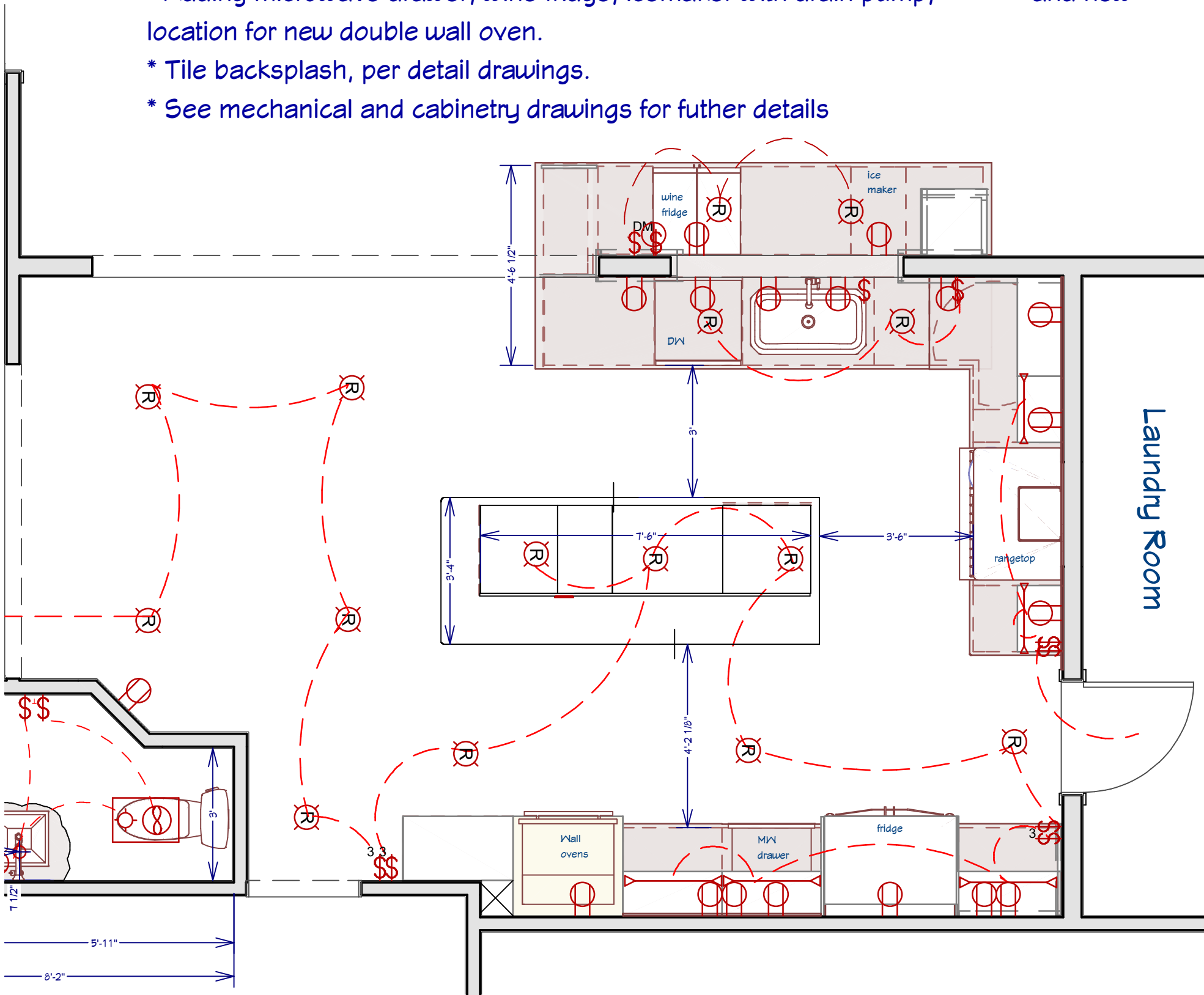

DESIGNER / GENERAL NOTES:

Do not scale off this drawing. No responsibility can be taken with any errors found by measuring off this drawing.

All dimensions are given in good faith and believed to be correct. If in doubt, please consult the designer or the on-site carpenter.

Contractors and subcontractors shall assume all responsibility for conforming to the Codes and Regulations of the enforcing body.

ELECTRICAL NOTES :

Keep recessed lights housing but update to LED retrofit with **2,700k** temp. On dimmers.

New undercabinet lights - diffused LED tape/strip lights **3,000k** temp. On dimmers.

See elevations and jobsite binder for appliance details. Please call with any questions.

PLUMBING NOTES :

See elevations and jobsite binder for appliance details. Please call with any questions.

HAUS2690DSGN

NO.	DESCRIPTION	BY	DATE

SHEET TITLE:

FLOORPLAN

PROJECT DESCRIPTION:

GOLD residence
Kitchen remodeling

DRAWINGS PROVIDED BY:

Gabriela Matuchova
443-467-4005
2690design@gmail.com

DATE:

Nov '20

CAD FILE

Gold Final

SHEET:

1 of 8