

EXISTING LAYOUT

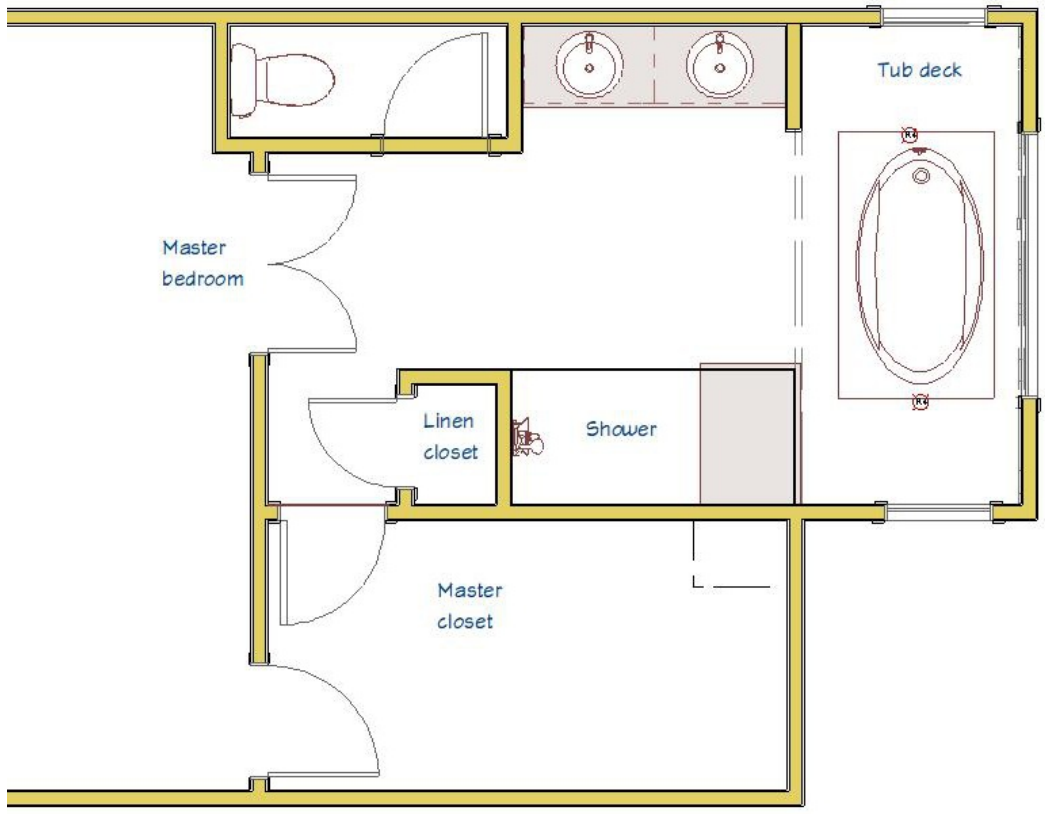

- Complete demolition of the entire bathroom:
- toilet room
  - vanities
  - linen closet
  - shower
  - tub deck
  - bulkheads
  - to have shed ceiling over the vanities, shower and toilet room
  - cathedral ceiling over the tub

NEW LAYOUT

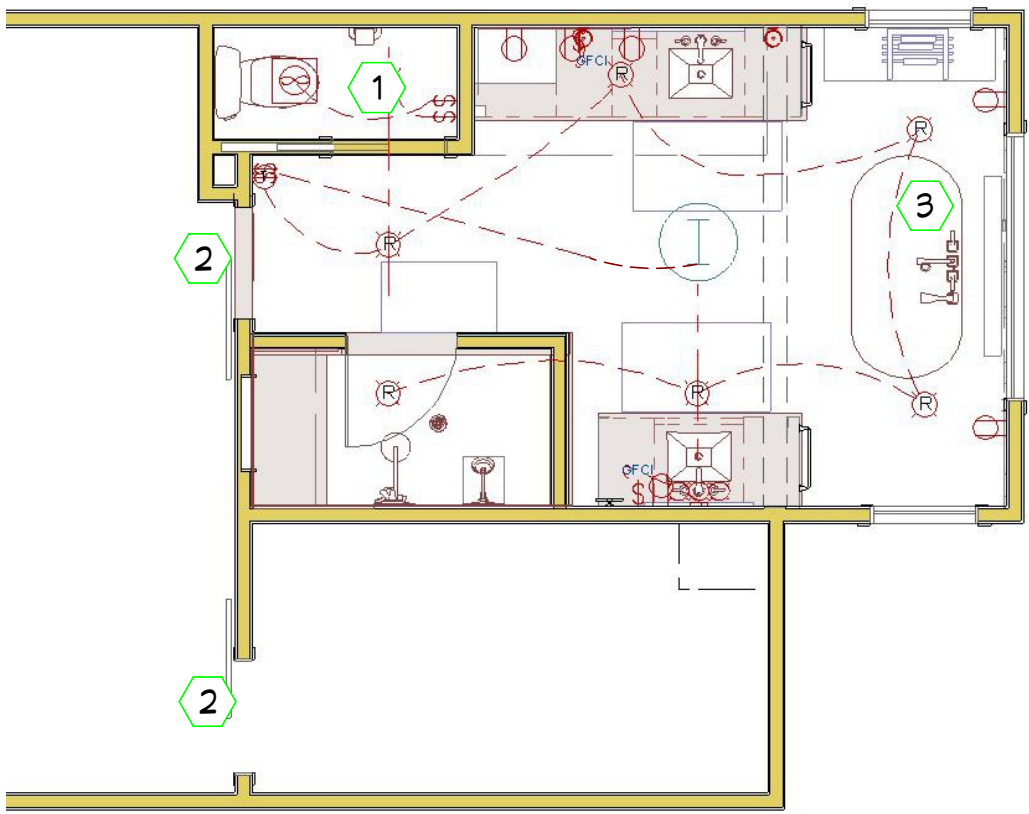

- 1 Frame out new walls for toilet room, 8' high, new room dimensions. Demo door between bathroom and closet, close up the wall.
- 2 Main bathroom door will be downsized and barn door installed. Closet door will be changed to barn door. Framing out new shower with bench seat.
- 3 New freestanding tub. New vanities.

PLUMBING & ELECTRICAL NOTES:

See Mechanical Plans and Elevations and jobsite binder for details. Please call DESIGNER with any questions.



DO NOT SCALE DRAWINGS  
In the event that a dimension is inadvertently left off a drawing or the Contractor is unable to determine a dimension, the Contractor shall contact the Designer. All dimensions and size designations given are subject to verification on jobsite and adjustment to fit job conditions.  
COPYRIGHT 2020 by Gabriela Matuchova/HAUS 2690 DSGN.

SHEET TITLE:  
**FLOORPLAN**

PROJECT DESCRIPTION:  
**ARGENBRIGHT residence  
Bathroom Remodel**

DRAWINGS PROVIDED BY:  
**Gabriela Matuchova  
443-467-4005  
2690design@gmail.com**

DATE:  
**Oct '20**

CAD FILE:  
**m b final**

SHEET:  
**1 OF 5**