

DRY BAR :

Door style - Pendleton II  
Finish - paint, Dover White, Satin  
Five piece header on drawers  
Natural wood interior

Pendleton II O

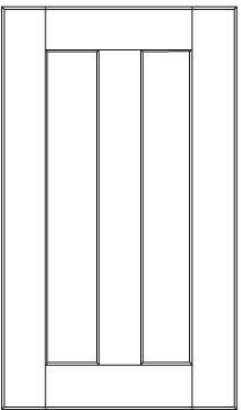

- Available in red oak, maple, paint grade, cherry, hickory
- Cope and stick construction
- 3/4" hardwood frame is 2-1/4" wide
- Center panel is 1/4" thick hardwood plywood
- Twin vertical panels on doors 13" wide or larger
- Doors taller than 42" will be two-panel

Pendleton II cabinet  
price column/style code:  
•E-653 - International+ overlay  
•B-353 - Traditional overlay

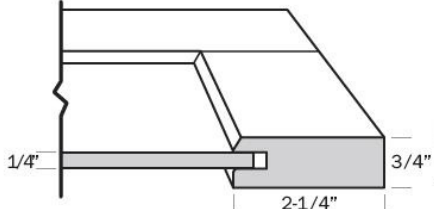

- Header options:
- Slab smooth edge (R) (std)
  - SRDE or SREH (M0635)
  - Five-piece (M0630)
  - SOLIDHDR (R/SR) (M0631); PG/HDM only

NOTE: This door style uses a veneered flat center panel, and as such, will display a degree of stain color variation from the solid-wood frame, especially in darker stains.

KITCHEN :

Door style - Sterling SP 275  
Finish - paint, Dover White, Satin  
Five piece & slab headers on drawers, per drawings  
Natural wood interior

Sterling SP 275 O/I/E

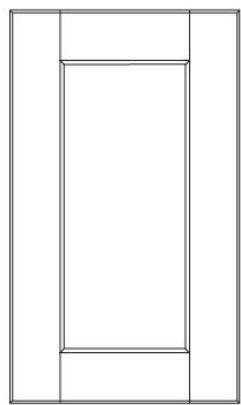

- Available in red oak, maple, paint grade, cherry, hickory, rustic alder, rustic hickory
- Cope and stick construction
- 3/4" hardwood frame is 2-3/4" wide
- Center panel is 3/8" thick reverse-raised solid hardwood
- Doors taller than 42" will be two-panel

Sterling SP 275 cabinet  
price column/style code:  
•E-689 - International+ overlay  
•B-389 - Traditional overlay

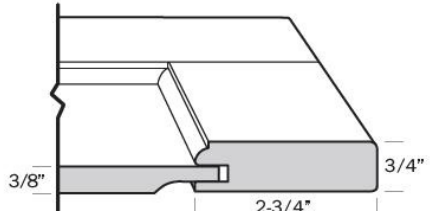

- Header options:
- Slab smooth edge (R) (std)
  - SRDE or SREH (M0635)
  - Five-piece (M0630)
  - SOLIDHDR (R/SR) (M0631); PG/HDM only

NOTE: For glass and mullion options, see Modifications section

ISLAND :

Door style - Pendleton II  
Finish - Cherry, Truffle, Satin  
Five piece header on drawers  
Natural wood interior

Pendleton II O

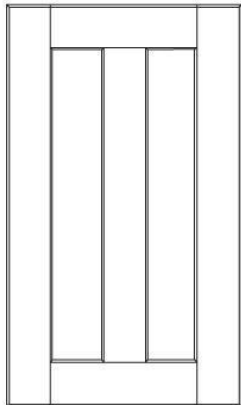

- Available in red oak, maple, paint grade, cherry, hickory
- Cope and stick construction
- 3/4" hardwood frame is 2-1/4" wide
- Center panel is 1/4" thick hardwood plywood
- Twin vertical panels on doors 13" wide or larger
- Doors taller than 42" will be two-panel

Pendleton II cabinet  
price column/style code:  
•E-653 - International+ overlay  
•B-353 - Traditional overlay

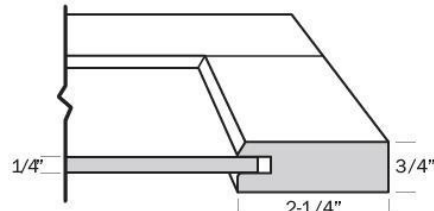

- Header options:
- Slab smooth edge (R) (std)
  - SRDE or SREH (M0635)
  - Five-piece (M0630)
  - SOLIDHDR (R/SR) (M0631); PG/HDM only

NOTE: This door style uses a veneered flat center panel, and as such, will display a degree of stain color variation from the solid-wood frame, especially in darker stains.

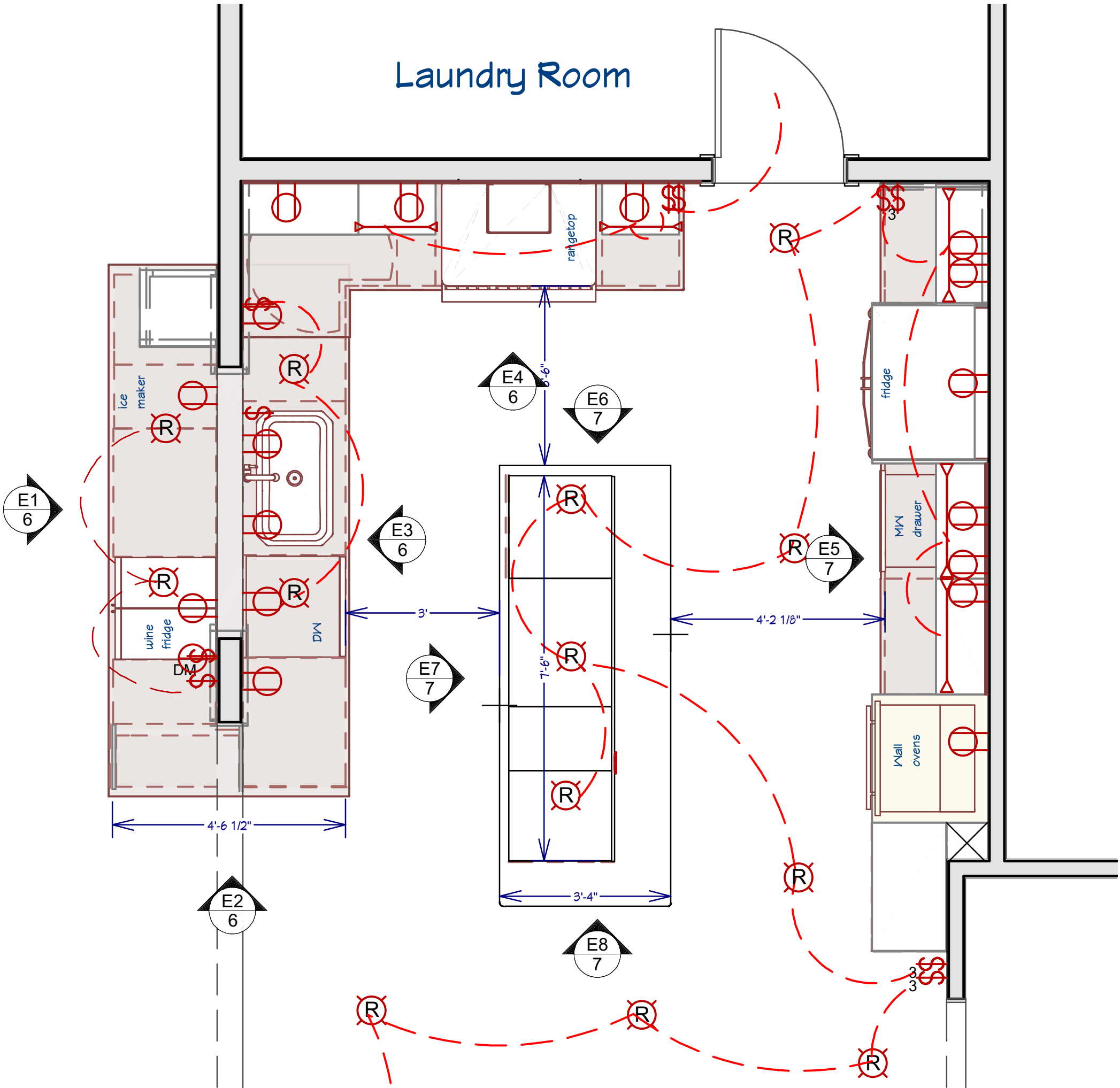

DESIGNER / GENERAL NOTES:

Do not scale off this drawing. No responsibility can be taken with any errors found by measuring off this drawing.

All dimensions are given in good faith and believed to be correct. If in doubt, please consult the designer or the on-site carpenter.

Contractors and subcontractors shall assume all responsibility for conforming to the Codes and Regulations of the enforcing body.



NO.	DESCRIPTION	BY	DATE

SHEET TITLE:
CABINETRY

PROJECT DESCRIPTION:
GOLD residence Kitchen remodeling

DRAWINGS PROVIDED BY:
Gabriela Matuchova 443-467-4005 2690design@gmail.com

DATE:
Nov '20

CAD FILE:
Gold Final

SHEET:
5 of 8